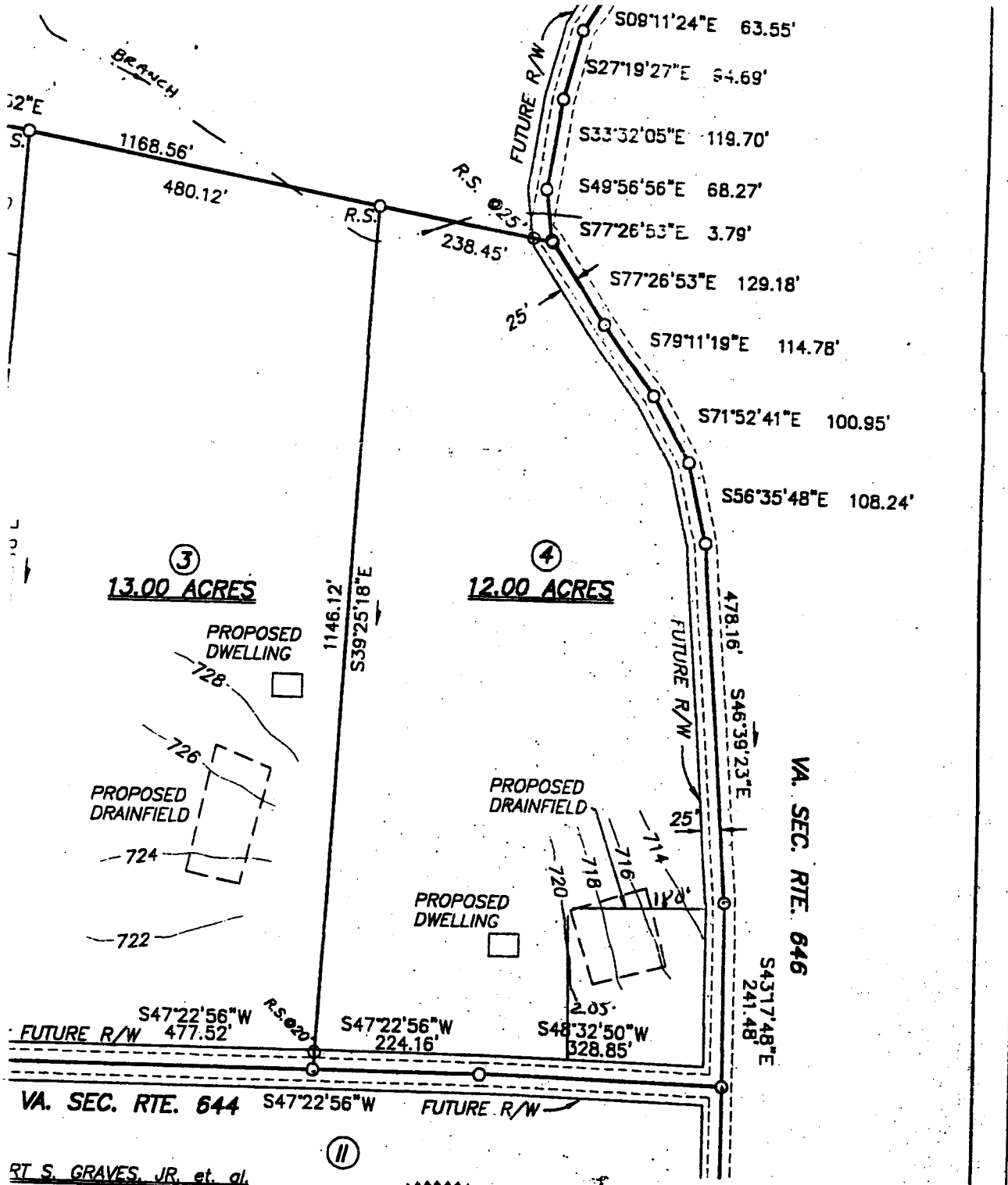

RT S. GRAVES, JR. et. al.
T.M. 15-9

3-17-99

3-16-99

C. Grayson
ng Administrator
4-7-99

COMMONWEALTH OF VIRGINIA
ROBERT W. TIMBERLAKE
CERTIFICATE No. 1248
LAND SURVEYOR

PLAT OF SURVEY SHOWING PROPERTY BELONGING TO
ROBERT S. GRAVES, JR., et. al.

PART OF CHAMPLAIN FARM
FORMERLY R.S. & ELVIN GRAVES
T.M. 15-8
D.B. 59, PG. 194
LOCATED IN ROBERTSON MAG. DIST.
MADISON COUNTY, VA.

SCALE: 1"=200' | 08 FEBRUARY 1999

PLAN NO. S-86-75G-2