

CURVE	DELTA	RADIUS	ARC LENGTH
C1	6°20'44"	563.48'	62.41'
	LINE	BEARING	DISTANCE
	L1	N 28°33'55" E	137.70'

NOTES:

1. No Title Report Furnished
2. Easements Not Shown May Exist
3. This Plat Is Based On A Field Survey Dated 15 July 2020
4. This Property Lies Outside The 500 Year Flood Zone (Zone X)
5. Elevations on Drainfield Contours is Assumed

- Denotes Rod Found Unless Stated
- X— Denotes Overhead Power Line
- X— Denotes Fenceline
- Denotes Creek or Branch
- Denotes Existing Drive

N/F
Higginbotham
DB 195-429
DB V-8
TM 56-39

N/F
Winkler
WB X-310
TM 60-2

3.607 Ac.
IN 200000171
Plat: IN 180001033
TM 60-11

Taugay LLC
IN 170000270
Plat: IN 170000173
TM 60-1

State Route 749
30' Prescriptive Use
Grindstone Road

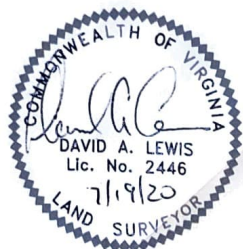
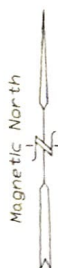
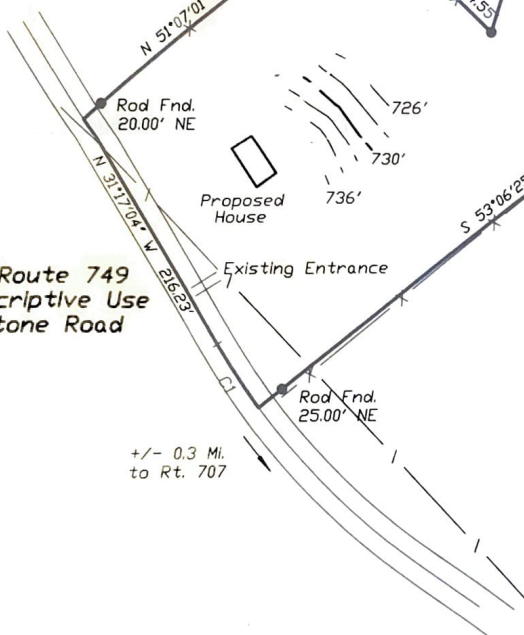

Drainfield Location Survey of:
C. JACK FRAZIER & ANN C. FRAZIER Property
IN 200000171, Tax Map 60-11
Stonewall District, Rappahannock County, Va.
Scale: 1" = 100' 19 July 2020

Lewis Surveying Inc.
David A. Lewis, L. S.
518 Graves Road
Graves Mill, VA 22727
(540) 948-7136
Copyright © 2020