

WRITER'S CABIN

30 Fox Ridge Lane, Woodville

Room Dimensions

Living Room	11	X	21
Dining Area	15	X	10
Kitchen	6	X	7
Front Porch	25	X	6
Back Porch	25	X	6

Floor plans are for reference purposes only

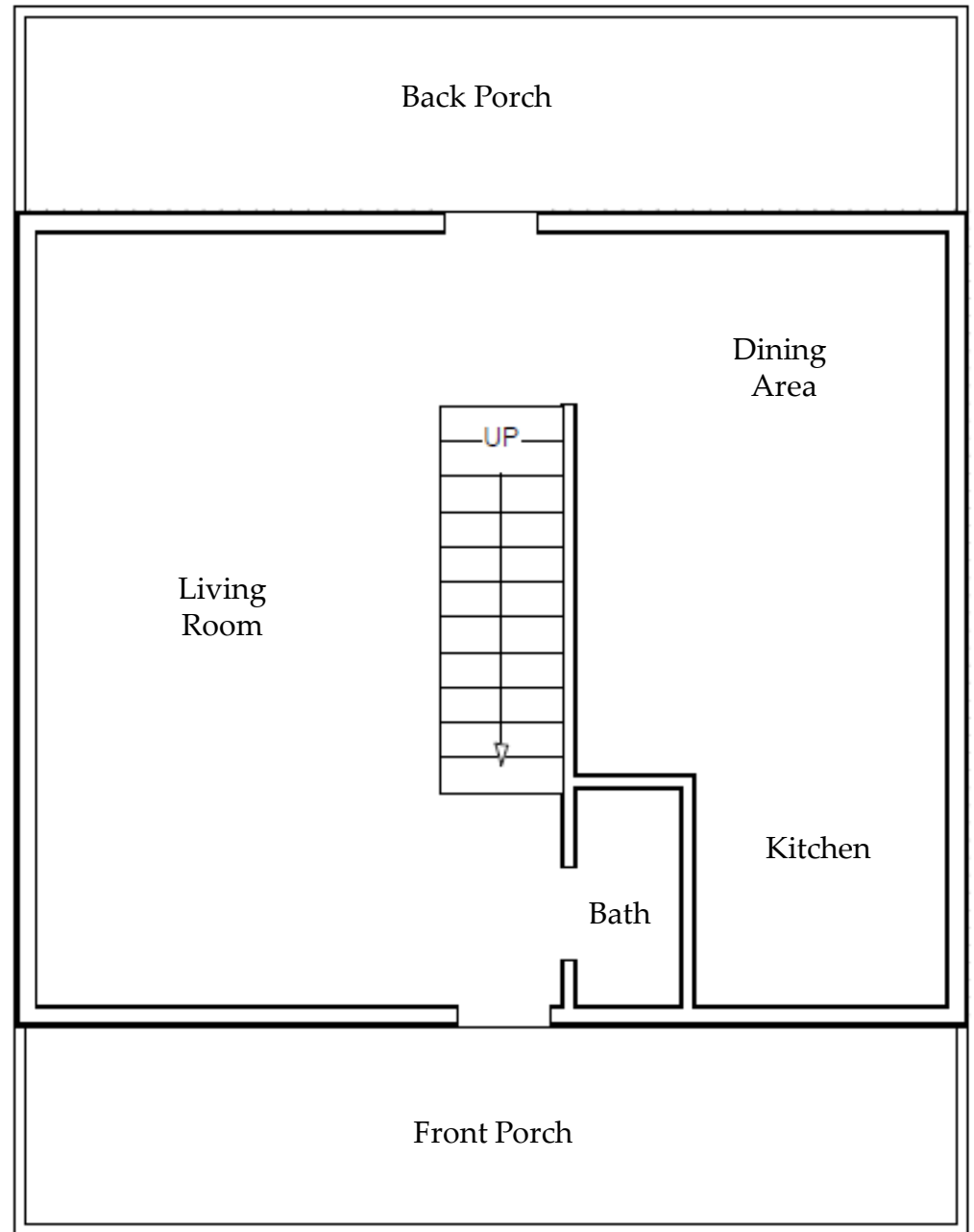

CHERIWOODARDREALTY

37C Main Street • Sperryville, VA 22740

540.987.8500 • www.cheriwoodard.com

Main Level

WRITER'S CABIN

30 Fox Ridge Lane, Woodville

Room Dimensions

Master Bedroom 10 X 12

Floor plans are for reference purposes only

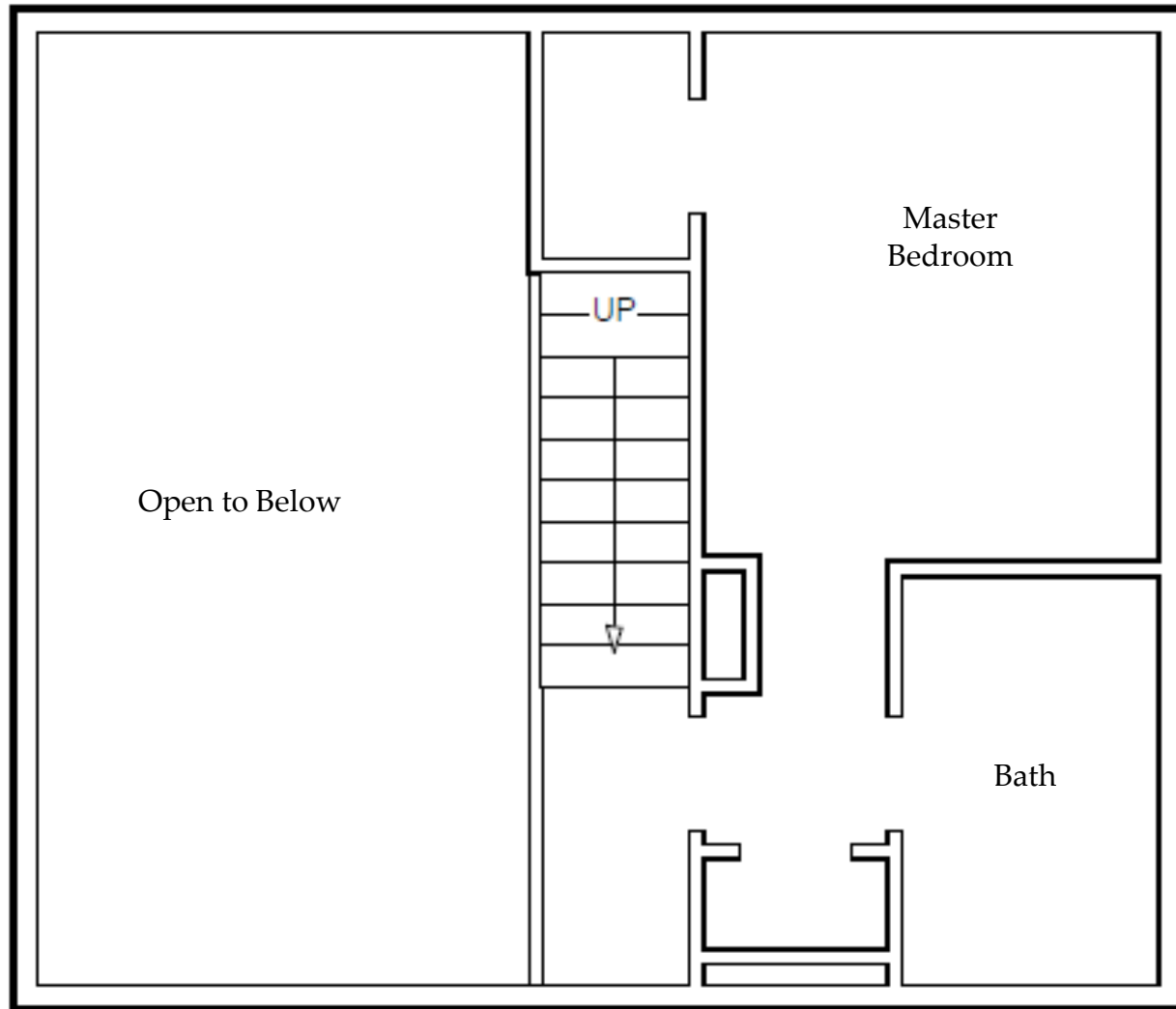

Upper Level



CHERIWOODARDREALTY

37C Main Street • Sperryville, VA 22740

540.987.8500 • www.cheriwoodard.com

WRITER'S CABIN

30 Fox Ridge Lane, Woodville

Room Dimensions

Bedroom 2 10 X 19

Bedroom 3 9 X 11

Floor plans are for reference purposes
only

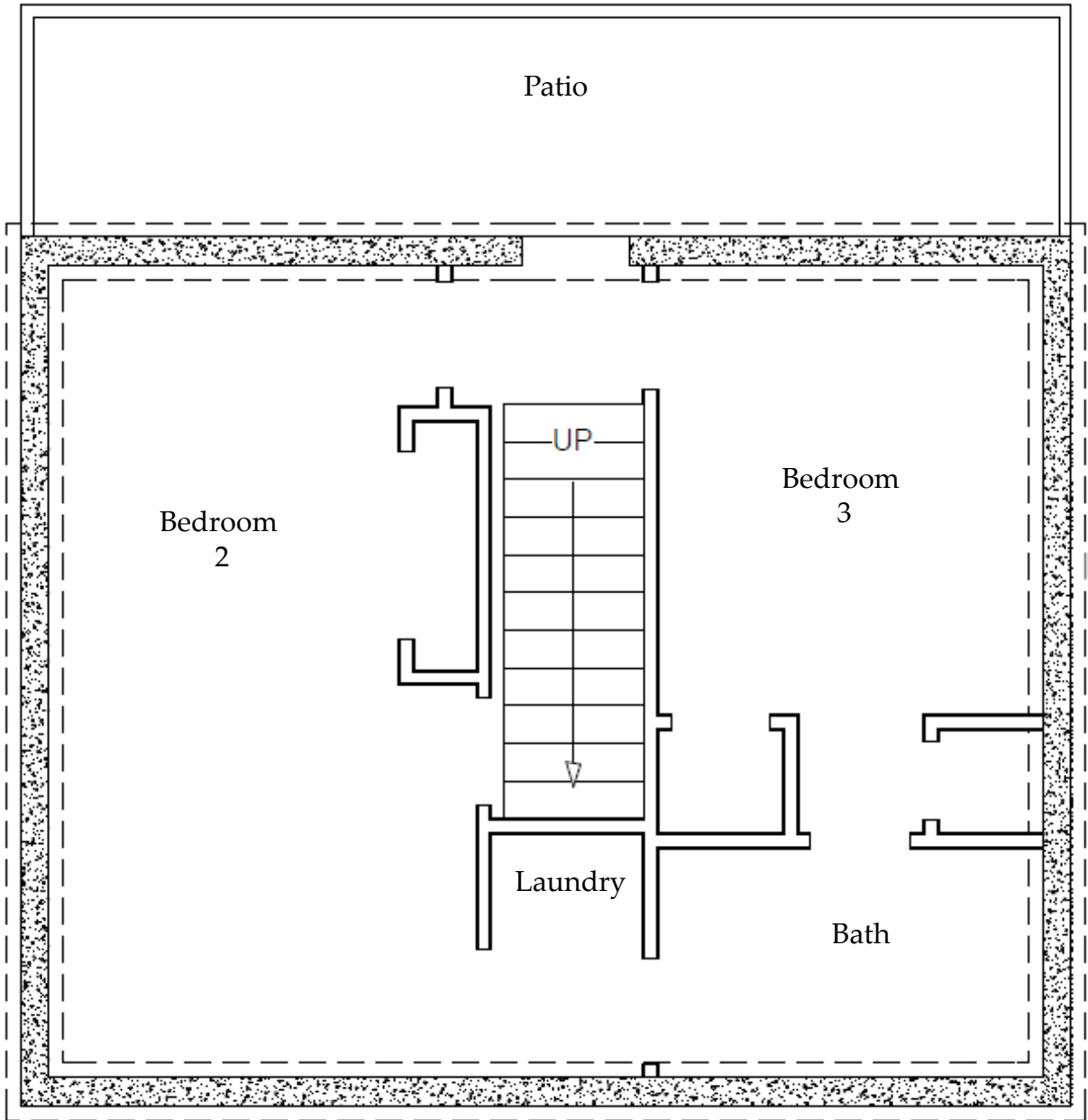

Lower Level



CHERIWOODARDREALTY

37C Main Street • Sperryville, VA 22740

540.987.8500 • www.cheriwoodard.com