

WHISPERING PINES

70 Thornton Gap Church Road, Sperryville

Room Dimensions		
Living Room	15	X 14
Dining Room	23	X 14
Sunroom/ Breakfast Room	7	X 18
Kitchen / Family Room	15	X 25

Floor plans are for reference purposes only

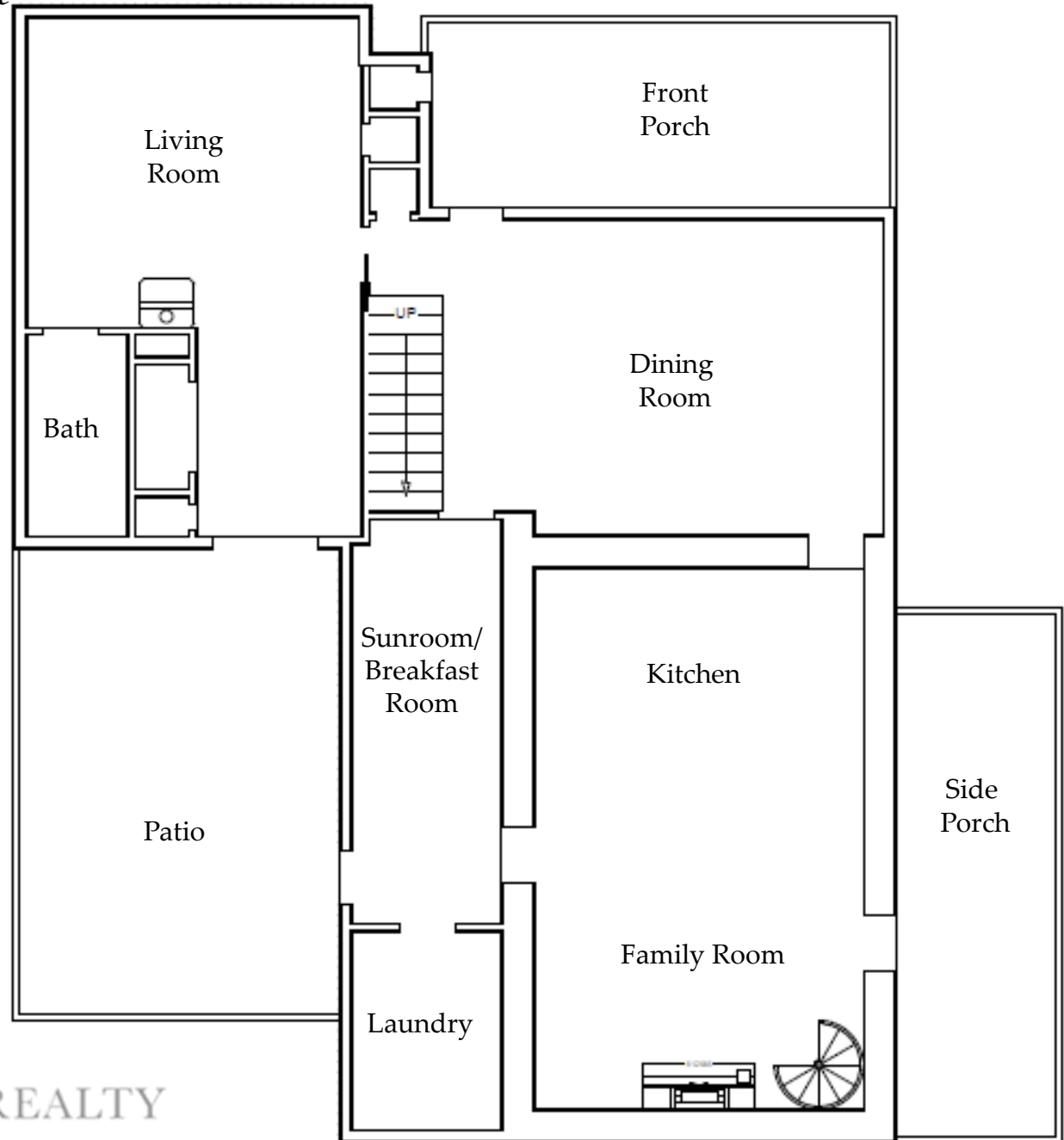

CHERIWOODARDREALTY

37C Main Street • Sperryville, VA 22740

540.987.8500 • www.cheriwoodard.com

Main Level

WHISPERING PINES

70 Thornton Gap Church Road, Sperryville

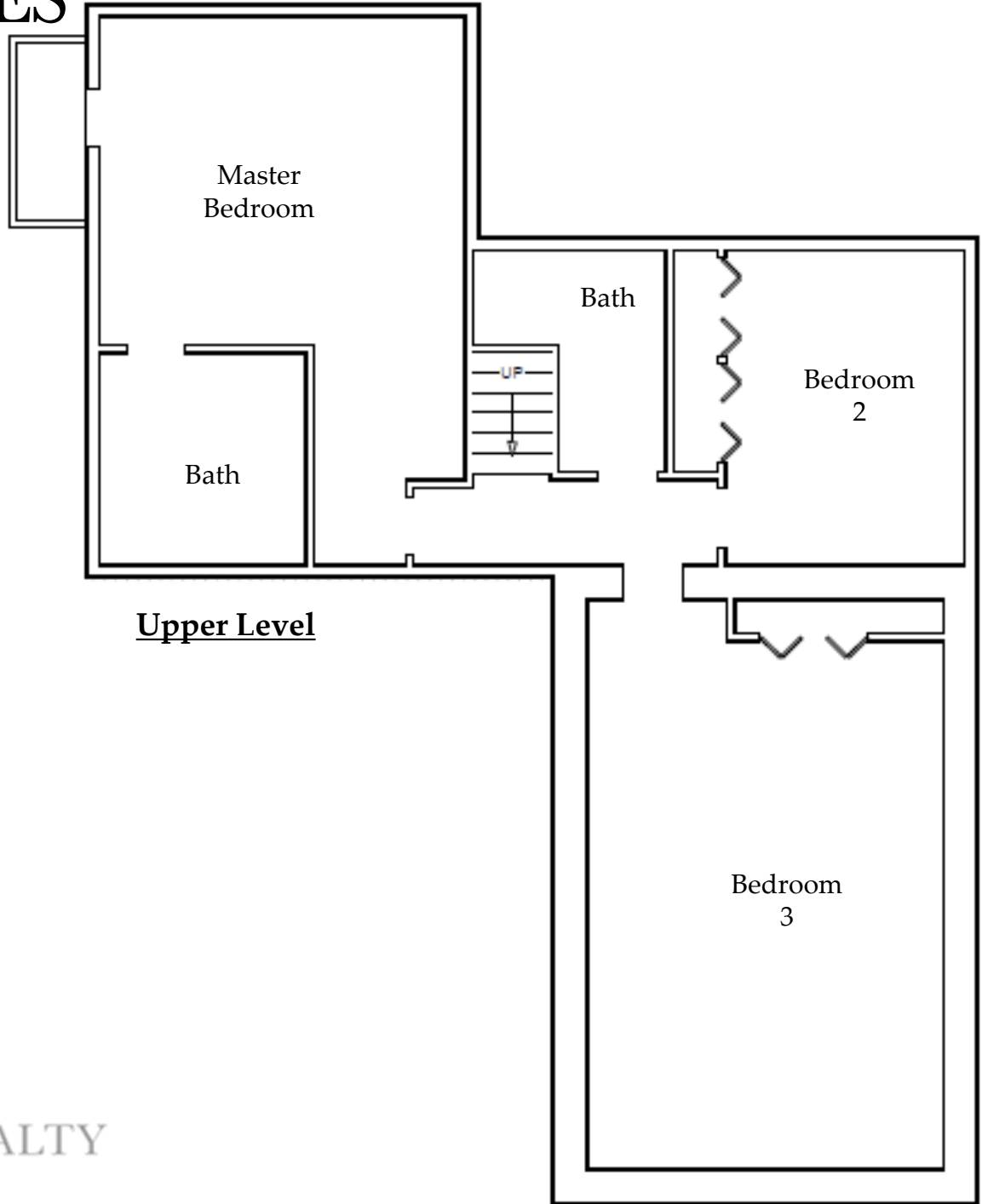

Room Dimensions

Master Bedroom	16	X	14
Bedroom 2	10	X	13
Bedroom 3	15	X	22

Floor plans are for reference purposes only



CHERIWOODARDREALTY

37C Main Street • Sperryville, VA 22740

540.987.8500 • www.cheriwoodard.com

WHISPERING PINES

70 Thornton Gap Church Road, Sperryville

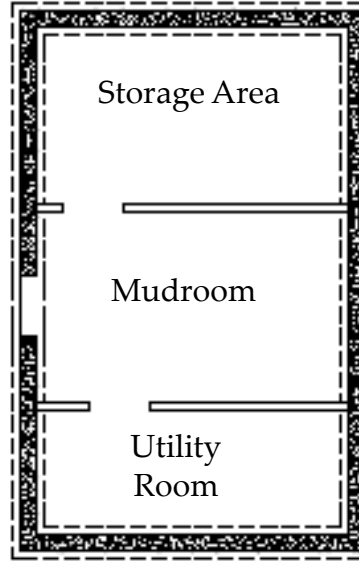

Lower Level

Room Dimensions

Storage Area	13	X	7
Mudroom	13	X	8
Utility Room	13	X	5
Family Room	14	X	25

Floor plans are for reference purposes only

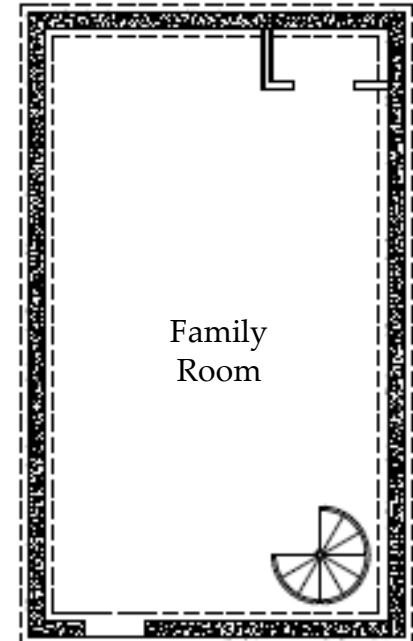

CHERIWOODARDREALTY

37C Main Street • Sperryville, VA 22740

540.987.8500 • www.cheriwoodard.com