

RIDGE VIEW

Ridge View, Washington

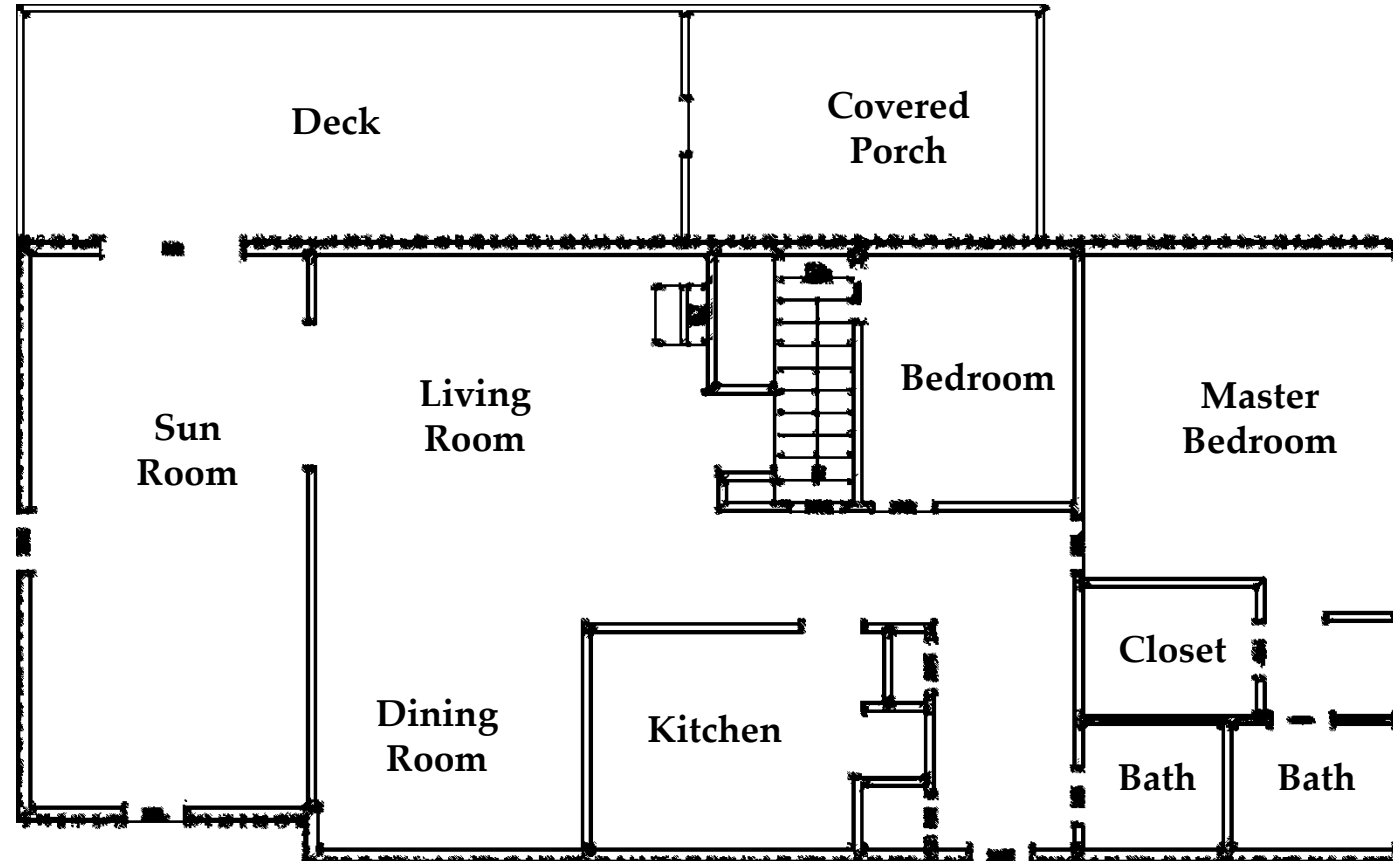

Room Dimensions			
Kitchen	11	X	9
Dining Room	11	X	9
Living Room	17	X	15
Family Room	12	X	23
Master Bedroom	13	X	15
Bedroom	9	X	10

Floor plans are for reference purposes only



CHERIWOODARDREALTY

37C Main Street • Sperryville, VA 22740

540.987.8500 • www.cheriwoodard.com

RIDGE VIEW

Ridge View, Washington

Room Dimensions

Family Room	15	X	16
Storage	8	X	15
Laundry Room	8	X	8
Bedroom	16	X	12

Floor plans are for reference purposes only

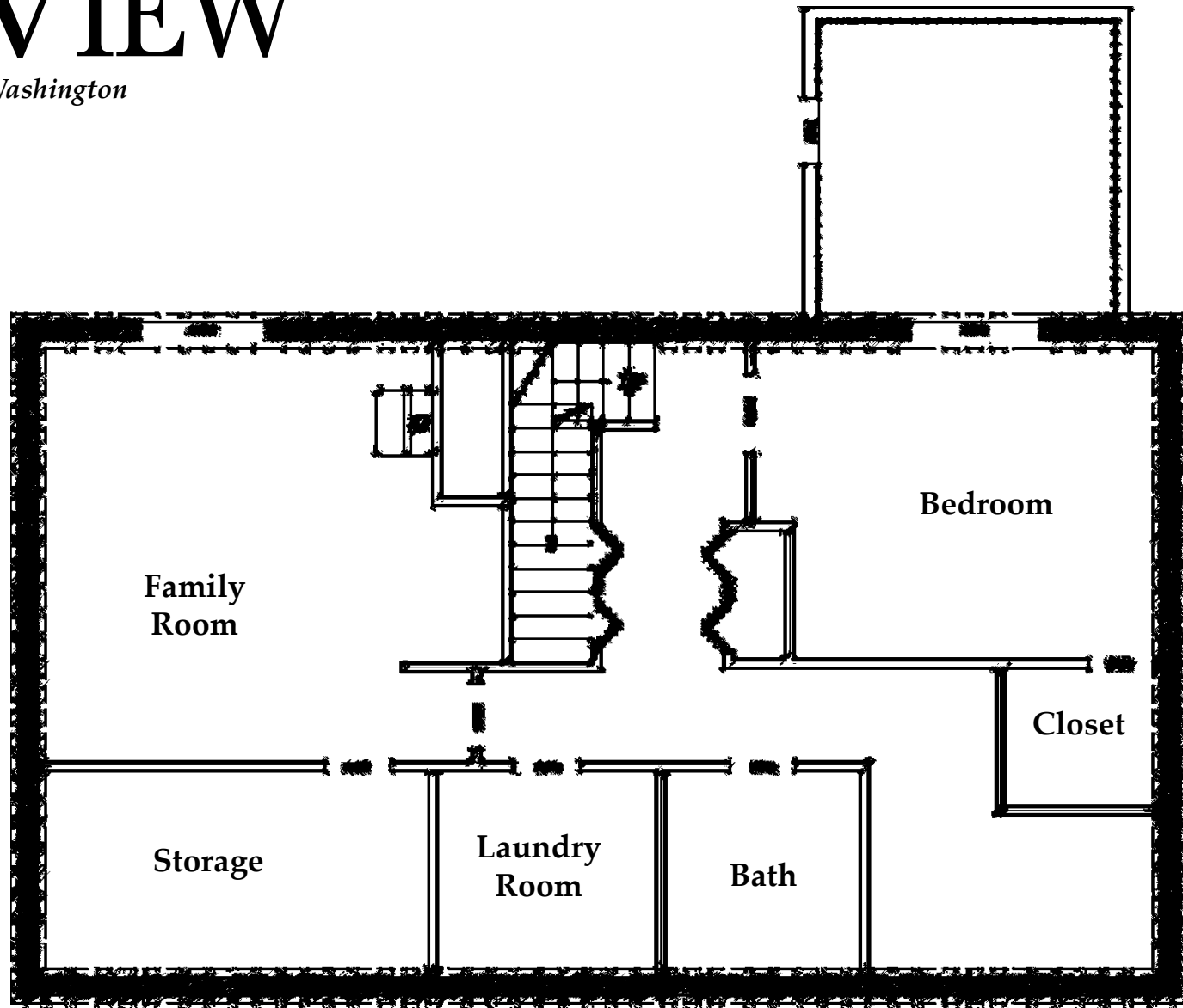

CHERIWOODARDREALTY

37C Main Street • Sperryville, VA 22740

540.987.8500 • www.cheriwoodard.com