

SCHOOL HOUSE ROAD

53 School House Road, Washington

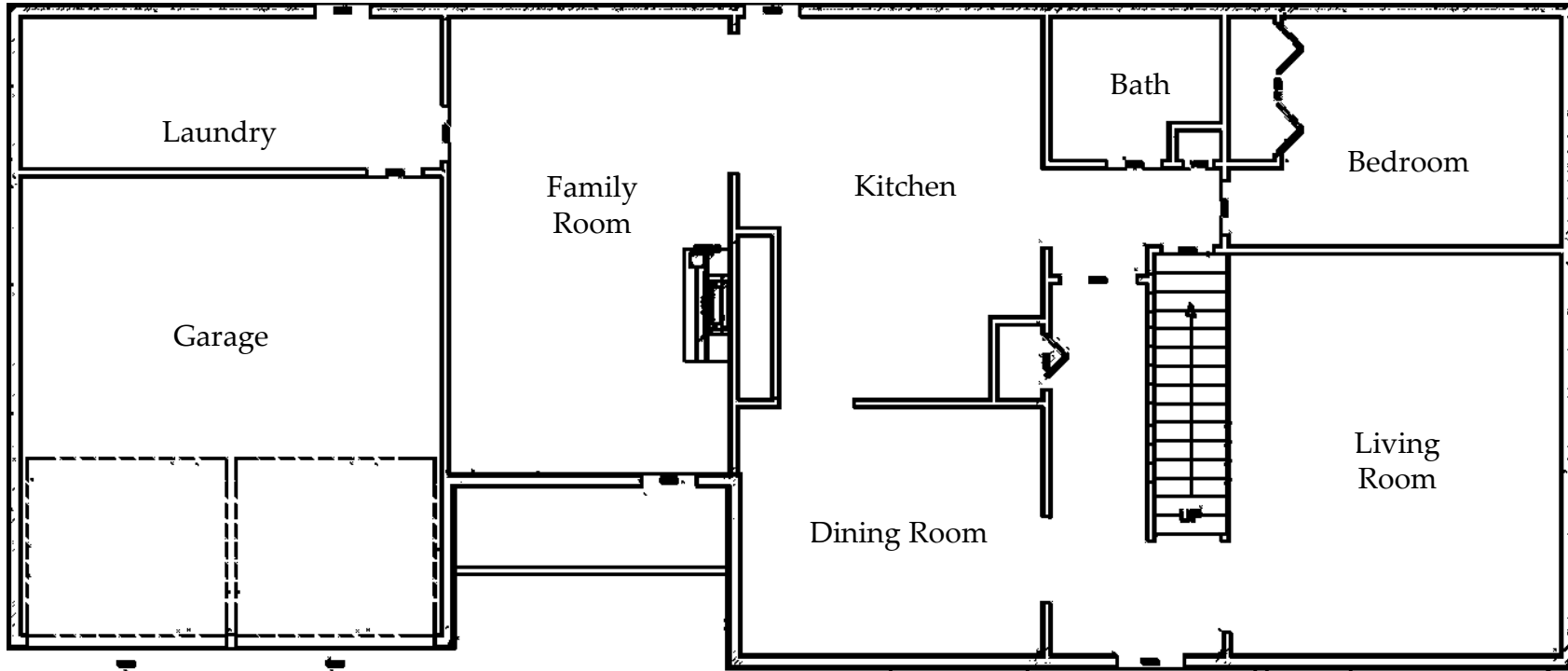

Main Floor

Room Dimensions

| | | | |
|-------------|----|---|----|
| Garage | 19 | X | 7 |
| Laundry | 19 | X | 21 |
| Family Room | 21 | X | 13 |
| Kitchen | 22 | X | 17 |
| Dining Room | 14 | X | 11 |
| Bedroom | 15 | X | 10 |
| Living Room | 15 | X | 18 |

Floor plans are for reference purposes only



CHERIWOODARDREALTY

37C Main Street • Sperryville, VA 22740

540.987.8500 • www.cheriwoodard.com

SCHOOL HOUSE ROAD

53 School House Road, Washington

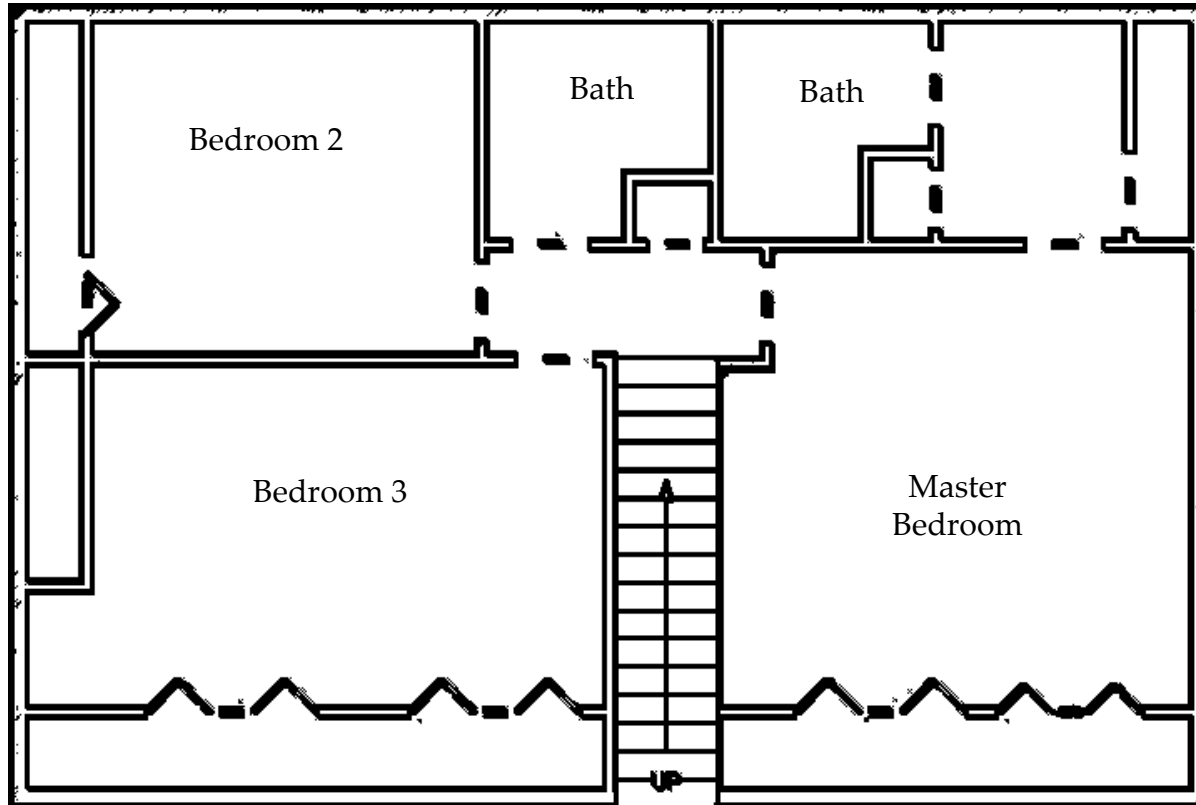

Room Dimensions

| | | | |
|----------------|----|---|----|
| Master Bedroom | 15 | X | 15 |
| Bedroom 2 | 12 | X | 11 |
| Bedroom 3 | 16 | X | 11 |

Floor plans are for reference purposes only

Upper Floor



CHERIWOODARDREALTY

37C Main Street • Sperryville, VA 22740

540.987.8500 • www.cheriwoodard.com

SCHOOL HOUSE ROAD

53 School House Road, Washington

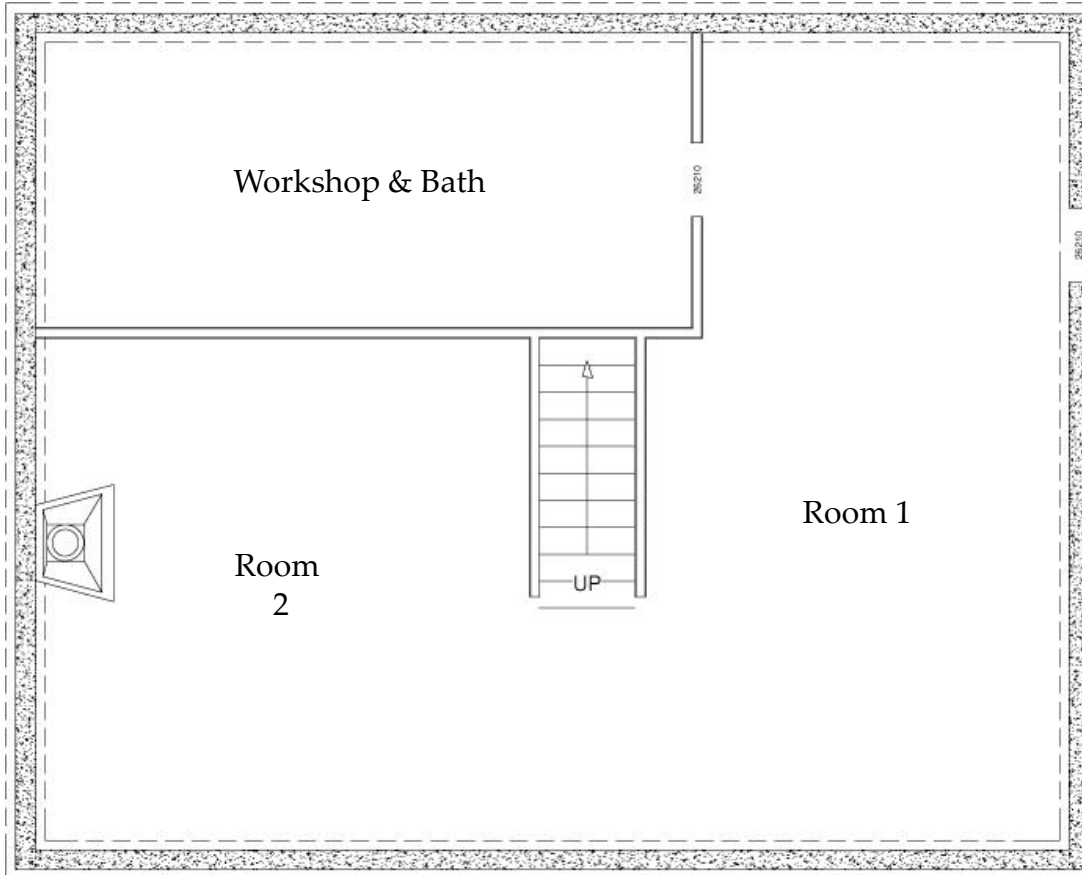

| Room Dimensions | | |
|---|----|------|
| Room 1 | 15 | X 28 |
| Room 2 | 17 | X 17 |
| Floor plans are for reference purposes only | | |

Lower Floor



CHERIWOODARDREALTY

37C Main Street • Sperryville, VA 22740

540.987.8500 • www.cheriwoodard.com