

ROLLING CREEK

416 Rolling Road, Sperryville

Room Dimensions

Kitchen	9	X	11
Dining Area	10	X	12
Living Area	24	X	15
Utility Room	18	X	9
Office / Bedroom	10	X	11
Covered Porch	19	X	9
Garage (not shown)	22	X	22

Floor plans are for reference purposes only

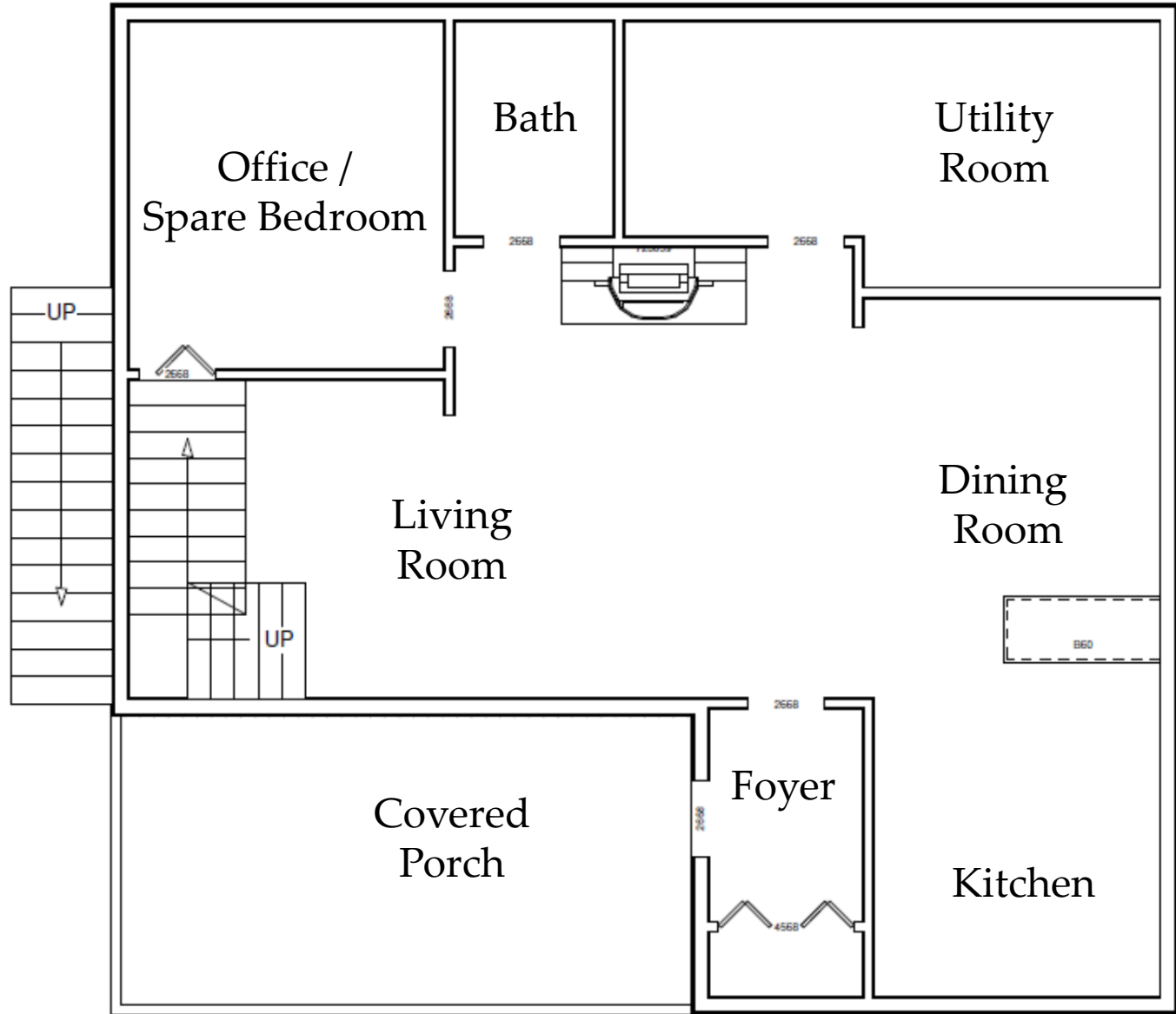

Main Floor



CHERIWOODARDREALTY

37C Main Street • Sperryville, VA 22740

540.987.8500 • www.cheriwoodard.com

ROLLING CREEK

416 Rolling Road, Sperryville

Room Dimensions

Master Bedroom	15	X	13
Bedroom 2	12	X	10
Screened Porch	15	X	10
Deck	23	X	10

Floor plans are for reference purposes only

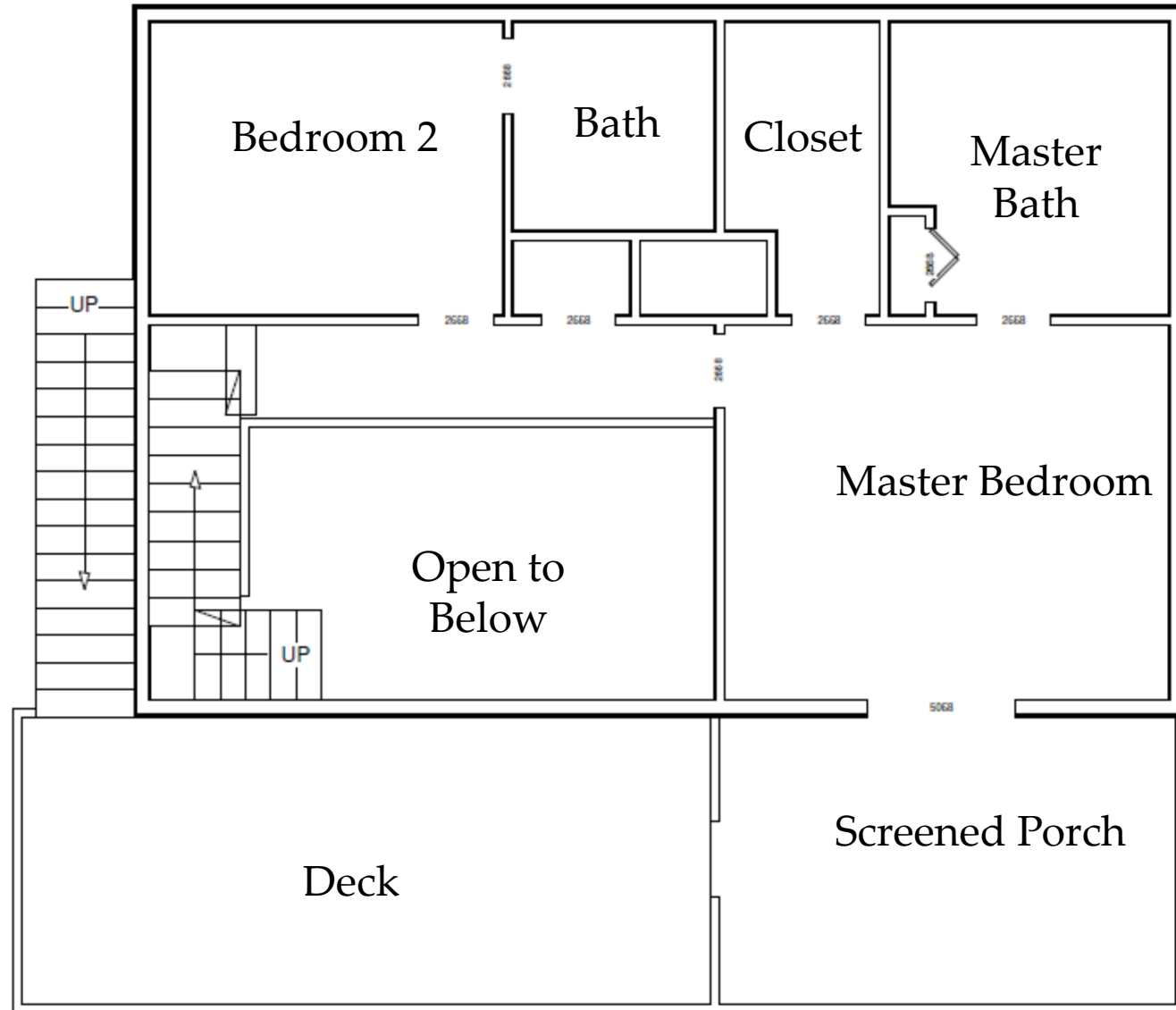

CHERIWOODARDREALTY

37C Main Street • Sperryville, VA 22740

540.987.8500 • www.cheriwoodard.com

Second Floor