

- NOTES:**
1. No Title Report Furnished
 2. Easements Not Shown May Exist
 3. This Plat Is Based On A Field Survey Dated 2 November 2016

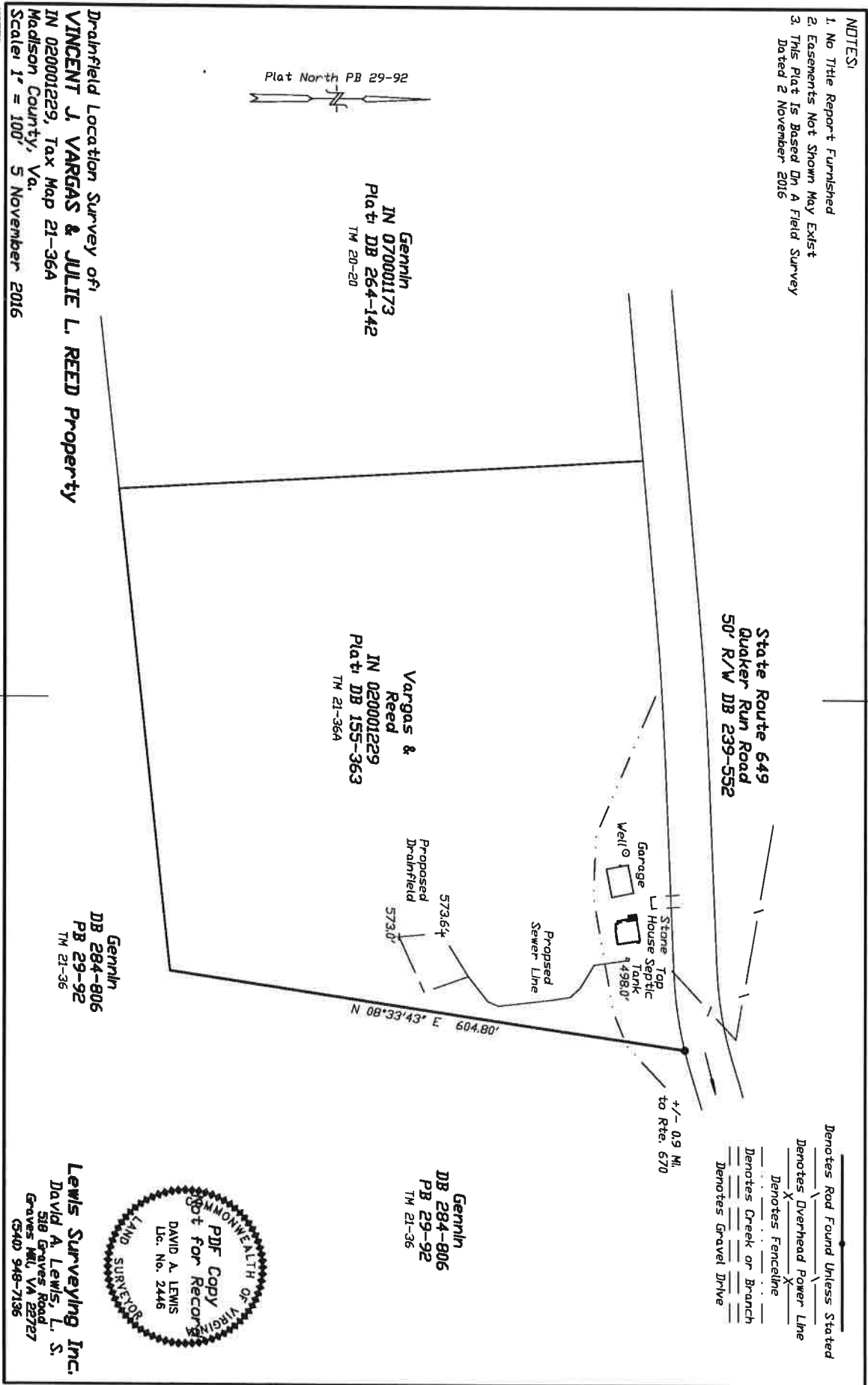

Draftfield Location Survey of
VINCENT J. VARGAS & JULIE L. REED Property
 IN 02001229, Tax Map 21-364
 Madison County, Va.
 Scale: 1" = 100', 5 November 2016



Lewis Surveying Inc.
 David A. Lewis, L. S.
 518 Graves Road
 Graves Mill, VA 22727
 (540) 948-7196

Gerrin
 DB 284-806
 PB 29-92
 TM 21-36